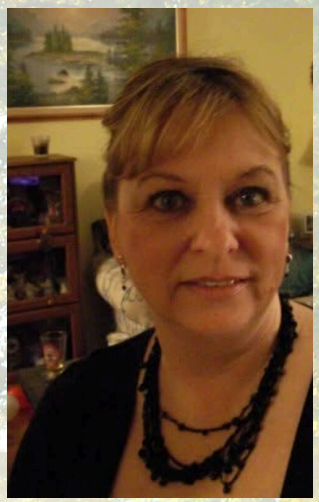

Philippians 1.3: "I thank my God every time I remember you"

It is with saddened hearts we're here to announce the sudden passing of our mother Brenda.

Brenda Lee Zwicker

Langille

October 9th 1956 – October 13th 2026

Brenda will always be remembered for her courage and strength especially when battling breast cancer. For the majority of her life she lived in Dartmouth, Nova Scotia. In her earlier years Brenda loved camping, three wheeling and being within nature. She absolutely loved flowers. She took great joy in playing bingo, card games, trips to PEI, as well as knitting donations for charity. Brenda loved to cook and bake for family. She adored children, and went out of her way to make time for them.

She is pre deceased by her Mother, Dorothy Carpenter. Father, George Langille as well as her Stepfather Henry Richard.

She is survived by her Daughter Tracy (Vinnie) Hayward, Son Wayne (Randa) Zwicker, Son Shaun (Amanda) Zwicker, and her very special friend Eric Mooney and his family. Grandchildren, Miranda, Bailey, Desirae, Taylor, Cooper, Brielle and Calem. Great grandchildren, Anastasia, Aurora, Oliver and Ivy. Sisters, Doris (Dennis) Beaver, Cindy (Wayne) Moxsom and Brother Ronnie Langille as well as many nieces and nefews.

We will be holding a Celebration of Life on November 1st 2026, 2pm to 4pm, at the Somme Branch Legion #31, 54 King Street, Dartmouth, Nova Scotia. (Upstairs)

She was a loving Mother, Nana, Sister, Aunt B, Friend and will be missed dearley by all.

I love you more.